Dance Spectrum's

2022 SUMMER DANCE INTENSIVE

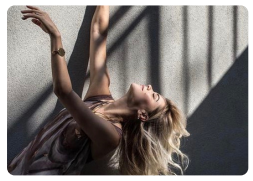

Lauren Adams
Lyrical

Karly Cappelli
Stretch & Technique

Luis Fuentes
Ballet

Jennifer Golonka
Contemporary

Geo Hubela
Hip Hop

Matthew Lynady
Jazz Funk

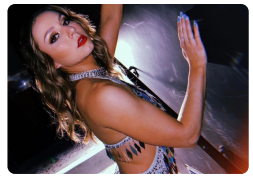

Natalie Peterson
Ballroom

Krystyna Resavy
Musical Theater

Tommy Wasiuta
Tap

August 22nd-25th

MON 8/22

BEGINNER

4:15-5:00pm **Ballet**
5:00-5:45pm **Hip Hop**

6:00-6:45pm **Jazz Funk**

INTERMEDIATE

2:30-3:15pm **Stretch & Technique**
3:15-4:15pm **Ballet**
4:15-5:00pm **Contemporary**

5:30-6:15pm **Tap**
6:15-7:00pm **Hip Hop**
7:00-7:45pm **Jazz Funk**

ADVANCED

2:00-3:15pm **Ballet**
3:15-4:15pm **Stretch & Technique**
4:15-5:15pm **Jazz Funk**

5:45-6:45pm **Contemporary**
6:45-7:45pm **Tap**
7:45-8:45pm **Hip Hop**

TUES 8/23

BEGINNER

4:15-5:00pm **Ballet**
5:00-5:45pm **Tap**

6:00-6:45pm **Lyrical**

INTERMEDIATE

2:30-3:15pm **Contemporary**
3:15-4:15pm **Ballet**
4:15-5:00pm **Musical Theater**

5:30-6:15pm **Jazz Funk**
6:15-7:00pm **Hip Hop**
7:00-7:45pm **Tap**

ADVANCED

2:00-3:15pm **Ballet**
3:15-4:15pm **Musical Theater**
4:15-5:15pm **Contemporary**

5:45-6:45pm **Tap**
6:45-7:45pm **Jazz Funk**
7:45-8:45pm **Hip Hop**

WEDS 8/24

BEGINNER

4:00-4:45pm **Ballet**
4:45-5:30pm **Tap**

5:45-6:30pm **Jazz Funk**
6:30-7:15pm **Contemporary**

INTERMEDIATE

2:00-3:00pm **Lyrical**
3:00-4:00pm **Ballet**

4:15-5:00pm **Contemporary**
5:00-5:45pm **Jazz Funk**

6:00-6:45pm **Ballroom**
6:45-7:30pm **Hip Hop**
7:30-8:15pm **Tap**

ADVANCED

2:00-3:00pm **Ballet**
3:00-4:00pm **Lyrical**
4:00-4:45pm **Jazz Funk**

5:00-5:45pm **Contemporary**
5:45-6:30pm **Tap**

6:45-7:45pm **Ballroom**
7:45-8:45pm **Hip Hop**

THURS 8/25

BEGINNER

4:00-4:45pm **Ballet**
4:45-5:30pm **Ballroom**

5:45-6:30pm **Hip Hop**
6:30-7:15pm **Jazz Funk**

INTERMEDIATE

2:00-3:00pm **Lyrical**
3:00-4:00pm **Ballet**

4:15-5:00pm **Contemporary**
5:00-5:45pm **Tap**

6:00-6:45pm **Ballroom**
6:45-7:30pm **Hip Hop**
7:30-8:15pm **Jazz Funk**

ADVANCED

2:00-3:00pm **Ballet**
3:00-4:00pm **Lyrical**
4:00-4:45pm **Tap**

5:00-5:45pm **Contemporary**
5:45-6:30pm **Jazz Funk**

6:45-7:45pm **Ballroom**
7:45-8:45pm **Hip Hop**

DANCE SPECTRUM
www.dancespectrum.net
4705 Transit Rd
Depew, NY 14043
716-668-1954